Kline Studios Lesson 17

Down to "A"

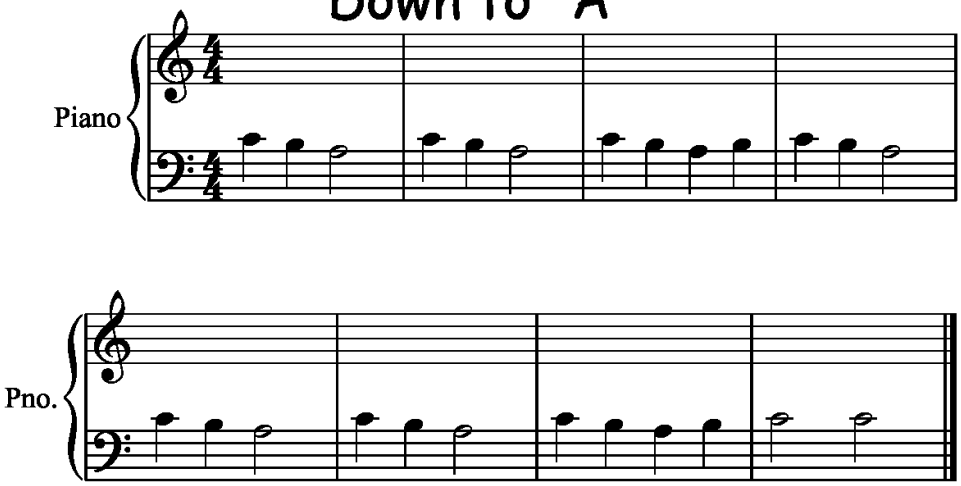

This song only uses your LEFT HAND

A is played with your LEFT HAND middle finger

piano@klinecreative.com

© 2011, Beatty & Kline Publishing